

ROAD INDEX

A	APPLE BLOSSOM LAKE AVON LAKE	B5	I	SANDGATE CIRCLE SEMINARY LANE SHADOW HILL TRAIL SHADY LANE SHARP LANE SHERMAN ROAD SHERWOOD TRAIL SHILOH DRIVE SPERRY ROAD SPRING BLOSSOM TRAIL SPRING ROAD SPRUCKE DRIVE	F2 D4 F3 C6 D1 A4 B2 D3 F6 B5 D2 A5 A5 B4 B5 D1 C3 B3
B	BARDWELL DRIVE BARRINGTON LANE BETHBROOK DRIVE BIRCHWOOD DRIVE BIRLAND TRAIL BLACKBERRY LANE BROOK LAKE BUCKEY DRIVE BURNWOOD DRIVE (PVT)	D3 B4 B4 D2 E2 E2 C2	J	KAREN ROAD KEYDON DRIVE KIM DRIVE KIMBERLY LN (PVT.) KINGSWAY DR KIRKWOOD DR KRISTINE DR	F5 F3 F3 B4 D1 D2
C	CAMBRIDGE DRIVE CAMELOT DRIVE CARMICHAEL DRIVE CASSIE LANE CAVES ROAD CEDAR ACRES DRIVE CEDAR CREST TRAIL CEDAR ROAD CHALET DRIVE CHAPIN STREET CHERRY LANE CHESTER BROOK CHESTERFIELD LANE CHILICOTHE ROAD CLEARVIEW ROAD CLIFFVIEW LANE (PVT.) COTTRELL DRIVE COUNTY LINE ROAD CRANWOOD DRIVE	C2 D2 D6 B5 C6 B5 AS-E5 C1 B2 B6 C5 C1-D6	L	LAKE FOREST DRIVE LAKEWOOD DRIVE LASER DRIVE LAUREL ROAD LEDGERBROOK LANE LEGEND CREEK DRIVE LINCOLN DRIVE LYMAN ROAD LYNN DRIVE	C1 CG C4-5 B5 F3 D4 C2 C5
D	DEANS GATE (PVT.) DEERHAVEN DRIVE DEVON LANE DOROTHY ROAD DRURY LANE	AS B5 B5 B5	M	MANCHESTER DRIVE MAPLE DRIVE MAPLE GROVE MAPLE LEAF TRAIL MARLYN ROAD MARSH HAWK RUN MARTINGALE (PVT.) MARFIELD RD MAYVIEW LN MEADOW RIDGE DR MERRIE LANE MORNING GLORY TRAIL MULBERRY ROAD	B4 C4 B6 C3 D5 F6 B3 A4-E4 C3 C3 A5 AZ-F2
E	EAST HILL DRIVE EAST SHILOH DR EDDYWOOD LANE EVERGREEN DRIVE	B3 B1 B1	N	NEW MARKET (PVT.) NORTH SHILOH DR NORTHWOOD DRIVE NORTON DRIVE	B3 C3 C3 C3
F	FAIRFIELD TRAIL FERRY ROAD FOREST LANE FOX-BEN DRIVE FOX LEDGES LANE FOXMOOR TRAIL FOX RUN (PVT.)	B5 D2 E5 C6 B6	O	OAK HILL DRIVE OAKWOOD LANE OLD MILL ROAD ORLEANS DRIVE OYARD LANE	B3 D3 A4 C5 D2
G	GEORGE ROAD GLEN HILL GREEN DRIVE GREENFIELD TRAIL	E1 C6 C6 B5	P	PADDOCK (PVT.) PARKER DRIVE PARKVIEW DRIVE PINE TREE DRIVE PINE TREE DRIVE PELHAM (PVT.) PINE SCHELS LANE PINEWOOD TRAIL PRINCEY DRIVE PUDDINGSTONE DRIVE	B3 E3 D4 D2 C3 B3 E2 C6 C3 B1
H	HAROLD DRIVE HEATH ROAD HERRICK DRIVE HEWIE ROAD HICKORY STREET HICKORY STREET SOUTH HILLCREST LANE HILLENDALE ROAD HOVEY DRIVE	C4 D4 F3 C6 C6 A5 A2 D2	Q	QUAKER DRIVE QUAKER DRIVE RESERVE LANE RUST DRIVE (PVT.)	B3 D3 C3-C4 D2

- 1 CHESTER ELEMENTARY SCHOOL
- 2 WEST GEALGA HIGH SCHOOL
- 3 HAWKEN SCHOOL
- 4 COMMUNITY CHURCH
- 5 CHRIST PRESBYTERIAN CH.
- 6 BAPTIST CHURCH
- 7 METHODIST CHURCH
- 8 ST. ANSLEM CHURCH-SCHOOL
- 9 CEMETERY
- 10 CEMETERY
- 11 CHESTER TOWNSHIP CEM.
- 12 ROLLING GREEN MEM. CEM.
- 13 CHESTER TOWN HALL
- 14 UNITED STATES POST OFFICE
- 15 CHESTER VOL. FIRE DEPT.
- 16 NORTH VIEW ELEM. SCHOOL

CHESTER TOWNSHIP

SCALE: 1" = 2000'

ROBERT L. PHILLIPS,
GEALGA COUNTY ENGINEER

--- UNPAVED ROAD
--- PAVED ROAD
--- RAILROAD
--- TOWNSHIP LINE
--- COUNTY LINE
--- CORPORATION LINE

TRW-RE01
1-800-345-7334



LAKE COUNTY

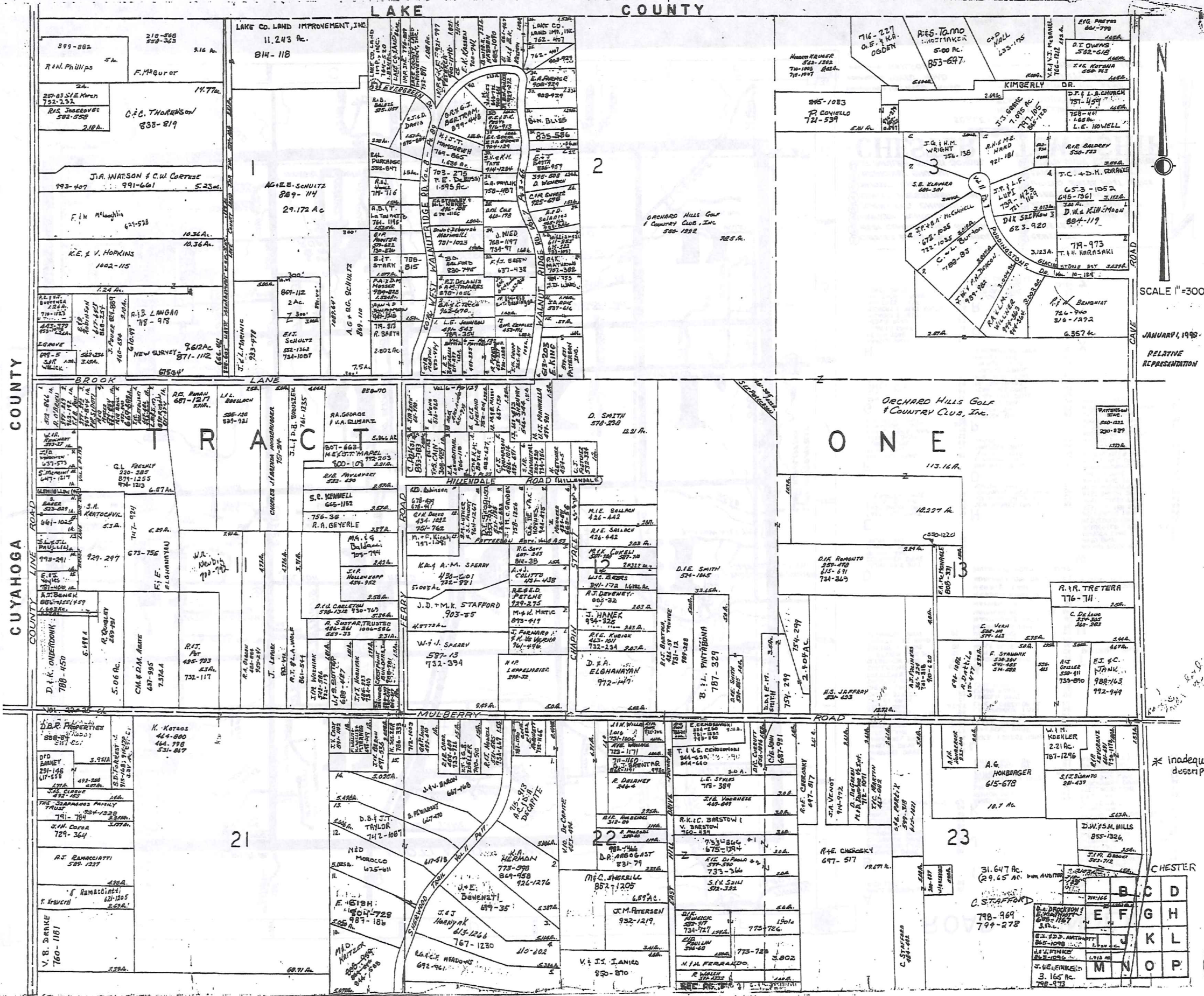

CUYAHOGA COUNTY

SCALE 1"=300'

JANUARY, 1999
RELATIVE REPRESENTATION

1-800-345-7334
TAM-REDI

200

SCALE IN 1/16" OR AN INCH

* inadequate descriptor

A	B	C	D
E	F	G	H
I	J	K	L
M	N	O	P

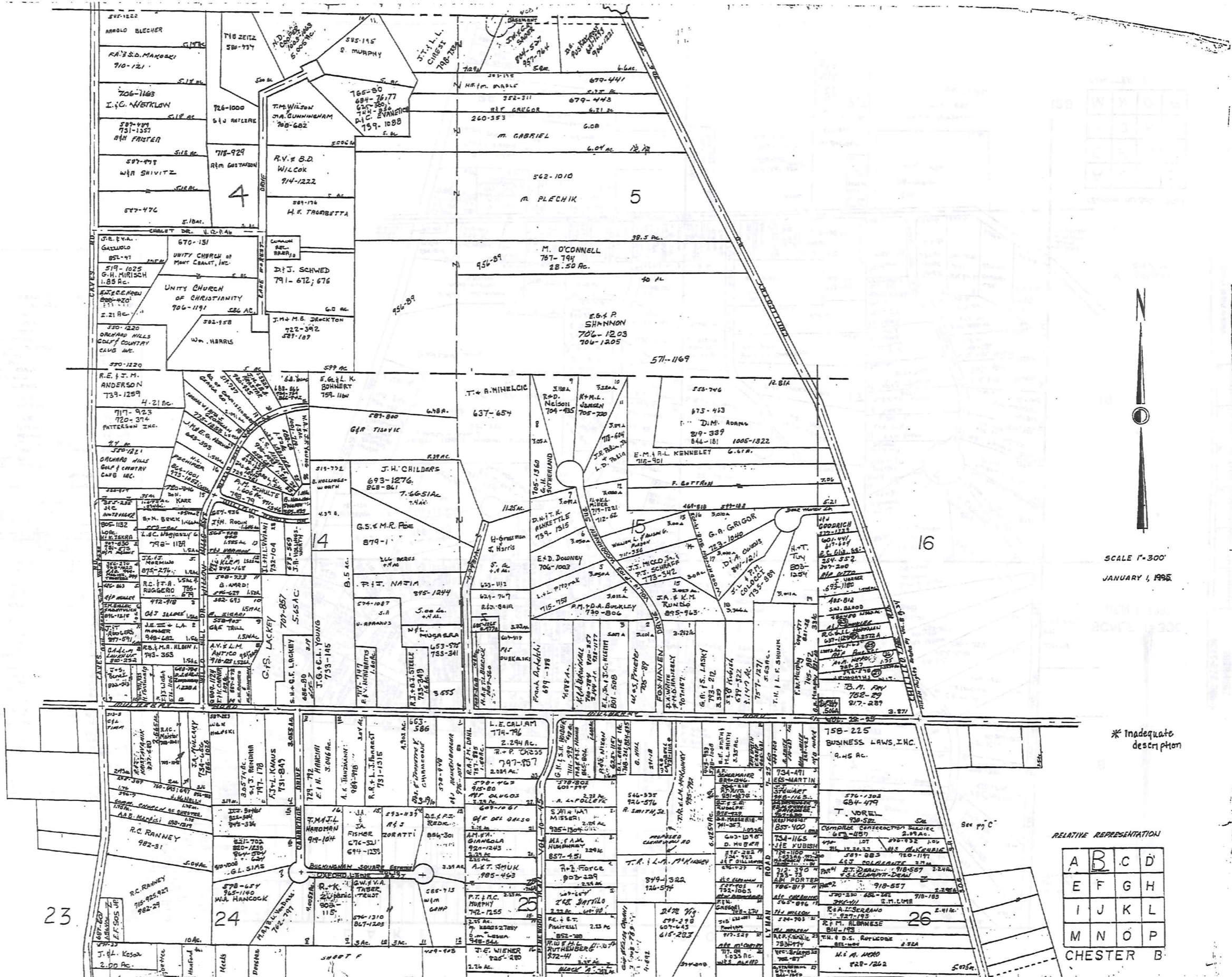

TRACED
 1-800-345-7334
 SCALE 1"=300'
 JANUARY 4, 1995
 SCALE IN 1/10 OF AN INCH

201

SCALE 1"=300'
 JANUARY 4, 1995

* Inadequate description

RELATIVE REPRESENTATION

A	B	C	D
E	F	G	H
I	J	K	L
M	N	O	P

CHESTER B

23

24

25

26

See pg C

5075

LAKE COUNTY

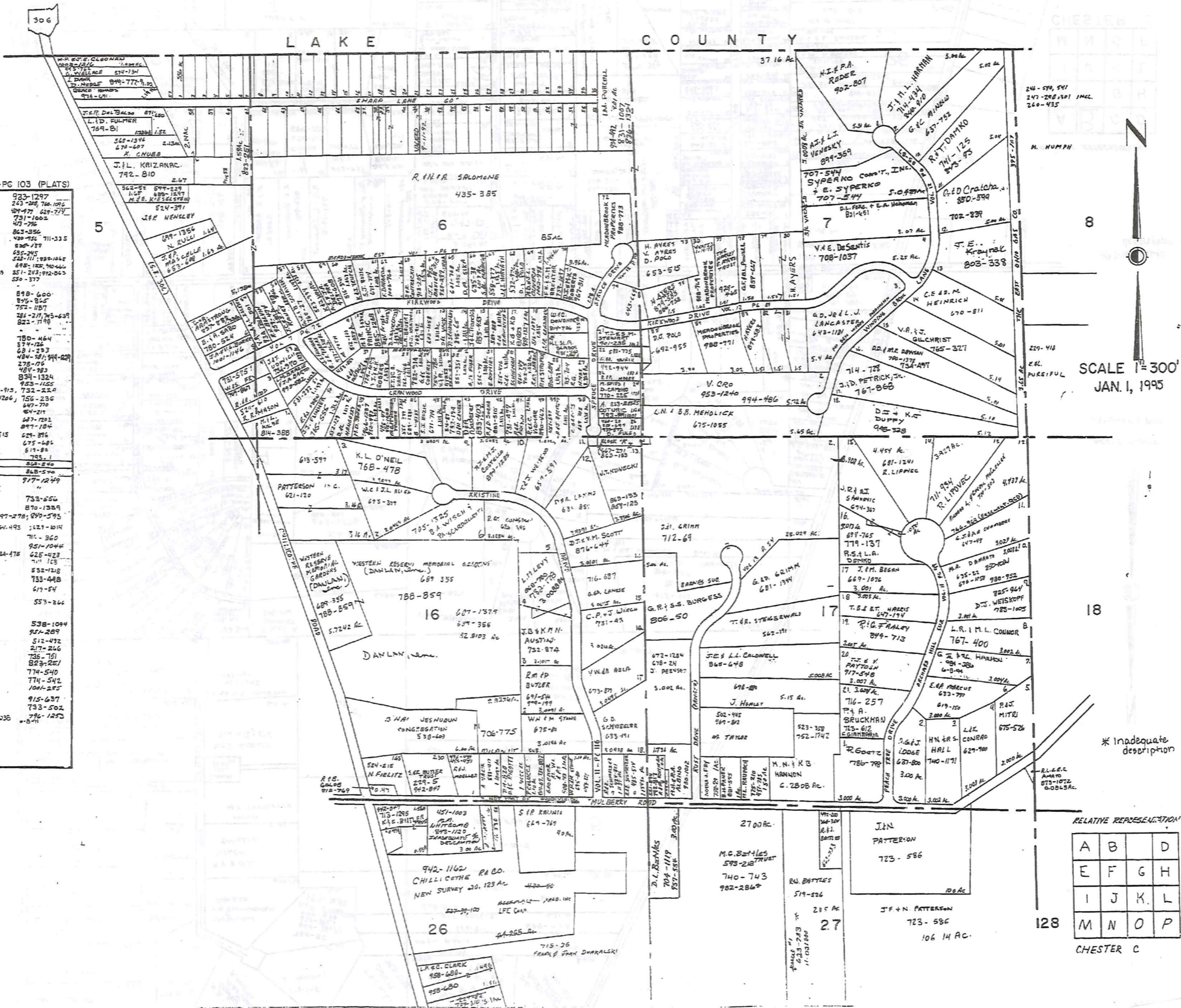

E. SHARP SURVEY VOL. 6-PC 103 (PLATS)

1	J. SENN	933-1297
2	D.L. CICCHIELLO	243-349, 766-1046
3	J. S. SAKO	409-477, 629-777
4	R. A. BIRNBAUM	731-1002
5	R. H. WOOD	475-780
6	R.M. MARSA	863-386
7	R.D. DUBOIS	480-756, 711-325
8	V. ZANNO	830-779
9	J. ZANNO	635-245
10	B.C. WHITNEY	725-111, 785-1848
11	A. B. TAYLOR	698-185, 700-646
12	J.F. SORNS TRUST	702-149
13	J.F. SMITH	251-243, 912-063
14		550-377
15	S.J. OLA	818-600
16	R.L. KOVACIC	870-845
17	R. S. DUMROD	757-187
18	M.T. G. BREZINA	286-217, 763-639
19	A.D. ORSALU	822-1198
20		
21	J.H. WARDLAW	780-464
22	W.D. COOPER	631-253
23	J.P. DUMHOVIC	484-787, 944-029
24	J.P. SOZIC	278-777
25		400-783
26	J.B. ADAMS	834-1324
27	M.R. J. KASLEY	933-1155
28	F. RUTIC	789-915, 732-229
29	C.E. HESKINS	756-236
30	A.J. REESE	647-770
31	A.M. REESE	647-770
32	A.M. REESE	647-770
33	M.P. HISH	847-703
34	R. DAVID & R. KLAUS	897-104
35	T.A. MATRU	667-515
36		274-864
37	D. WEY	517-80
38	D. CORCELT	785-1
39	R. CALABRESSE	977-1249
40	V. VACANT	
41	H.T. J. RACHCANSKI	733-656
42	R.L. MLAKAR	870-1389
43	T.R. VERNON	997-278, 640-595
44	D.A. KRAMER	764-493, 1421-1014
45	G.W. S.L. STUMPF	711-360
46	K.A. SCHUBER	957-1044
47	G.L. COX	724-478
48	G.D. WINDSOR	711-123
49	K.P. GREGOR	832-1518
50	R.P. SMALIS	733-448
51	M.C. GRASSI	617-54
52	R.K. SHISLA	553-266
53	R.K. SHISLA	553-266
54	J.B. STEBIC	538-1044
55	M.A. J. PETTI	921-289
56	R.C. CARLO	512-472
57	E. SHARP	735-751
58	A.C. MULLIKEN	823-927
59	R.G. M. SHARP	774-540
60	E.S. R. KIDDER	774-542
61	D. WHITE & M. DEAR	1041-285
62	G.D. WHITE	915-637
63	J.A. D.L. BEAVORY	733-502
64	J. NELOVIC	961-236
65		8-511

SCALE 1" = 300'
JAN. 1, 1995

1-800-345-7334
SCALE 1/8" = 100' OF ACTUAL

202

RELATIVE REPRESENTATION

A	B	C	D
E	F	G	H
I	J	K	L
M	N	O	P

CHESTER C

* Inadequate description

L A K E G E M R O A D C O U N T Y

C H A R D O N T O W N S H I P

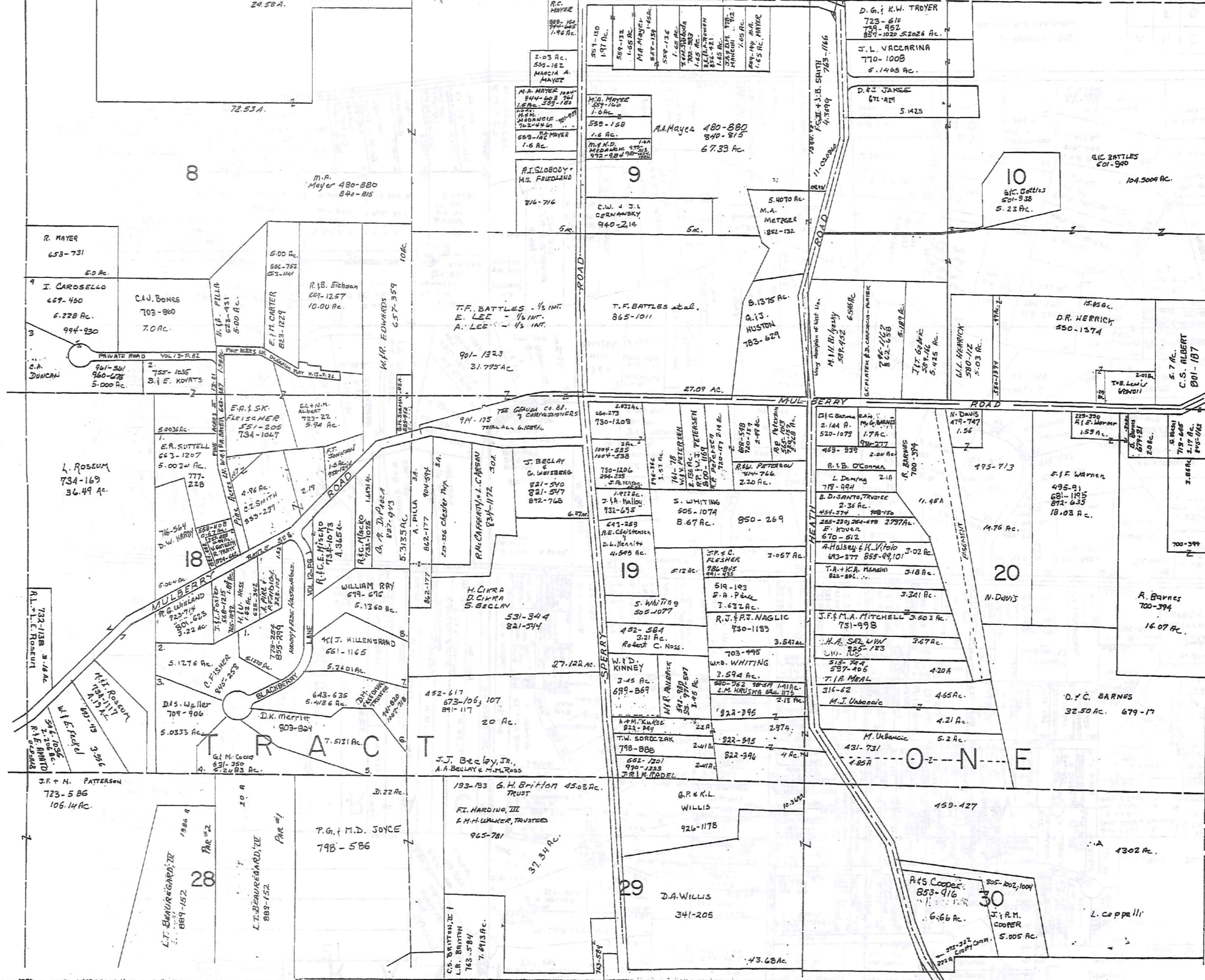

SCALE 1"=300'

1-800-345-7334

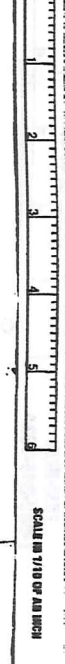

203

*Inadequate description

JANUARY 1, 1995

RELATIVE REPRESENTATION

A	B	C	
E	F	G	H
I	J	K	L
M	N	O	P

CHESTER D

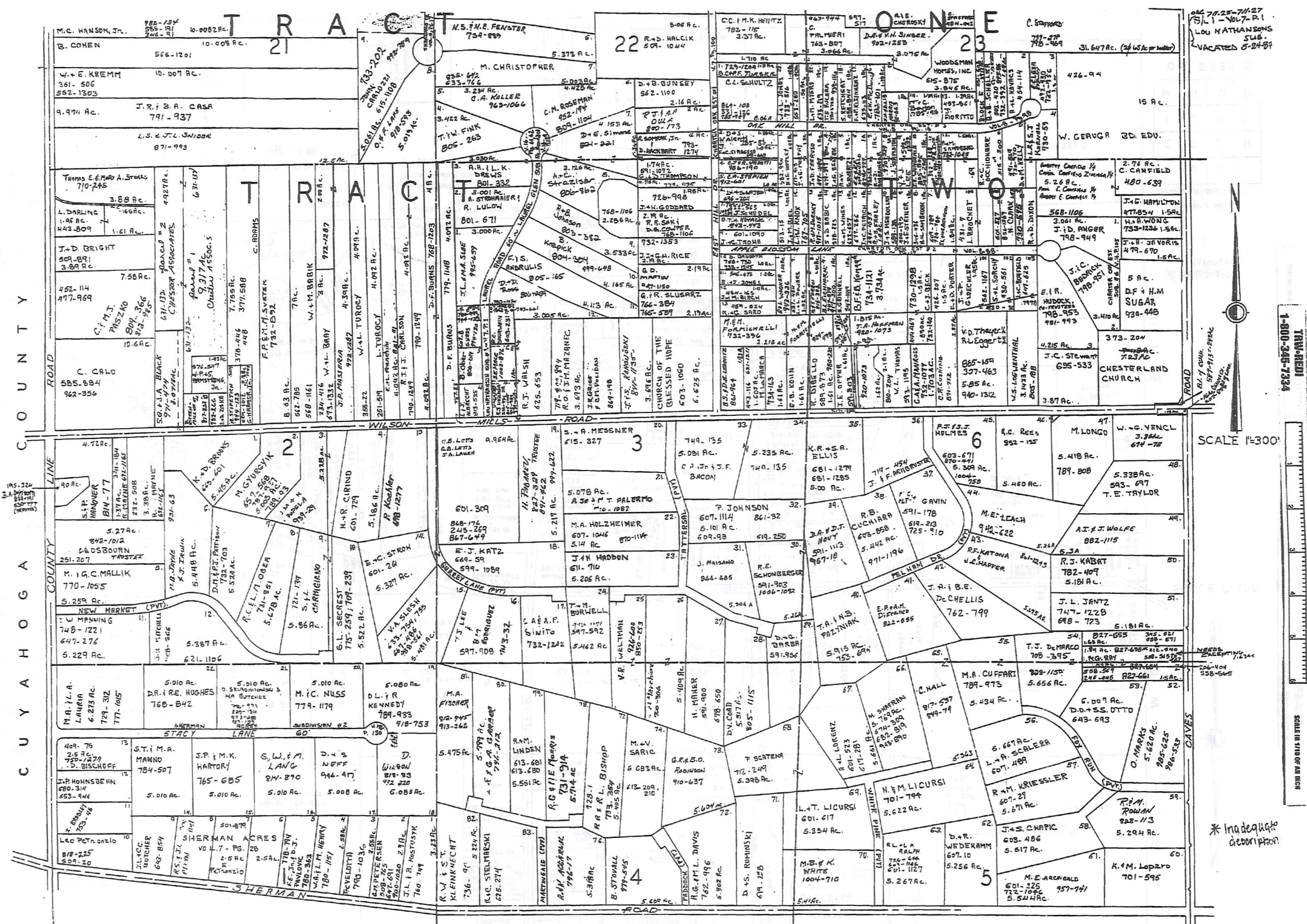

CHESTER TOWNSHIP
 C O U N T Y
 C O N N E C T I C U T
 C O U N T Y
 C O N N E C T I C U T

70-25-71127
 511-107-P-1
 LOU MATHANSONS
 SUB.
 VACATED 6-24-84

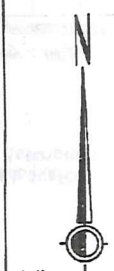

SCALE 1"=300'

1-800-246-7334
 TRIM-BUILD



204

* Inadequate description

JANUARY 4, 1995.
 Relative Representation.

A	B	C	D
F	G	H	
I	J	K	L
M	N	O	P

CHESTER F

23

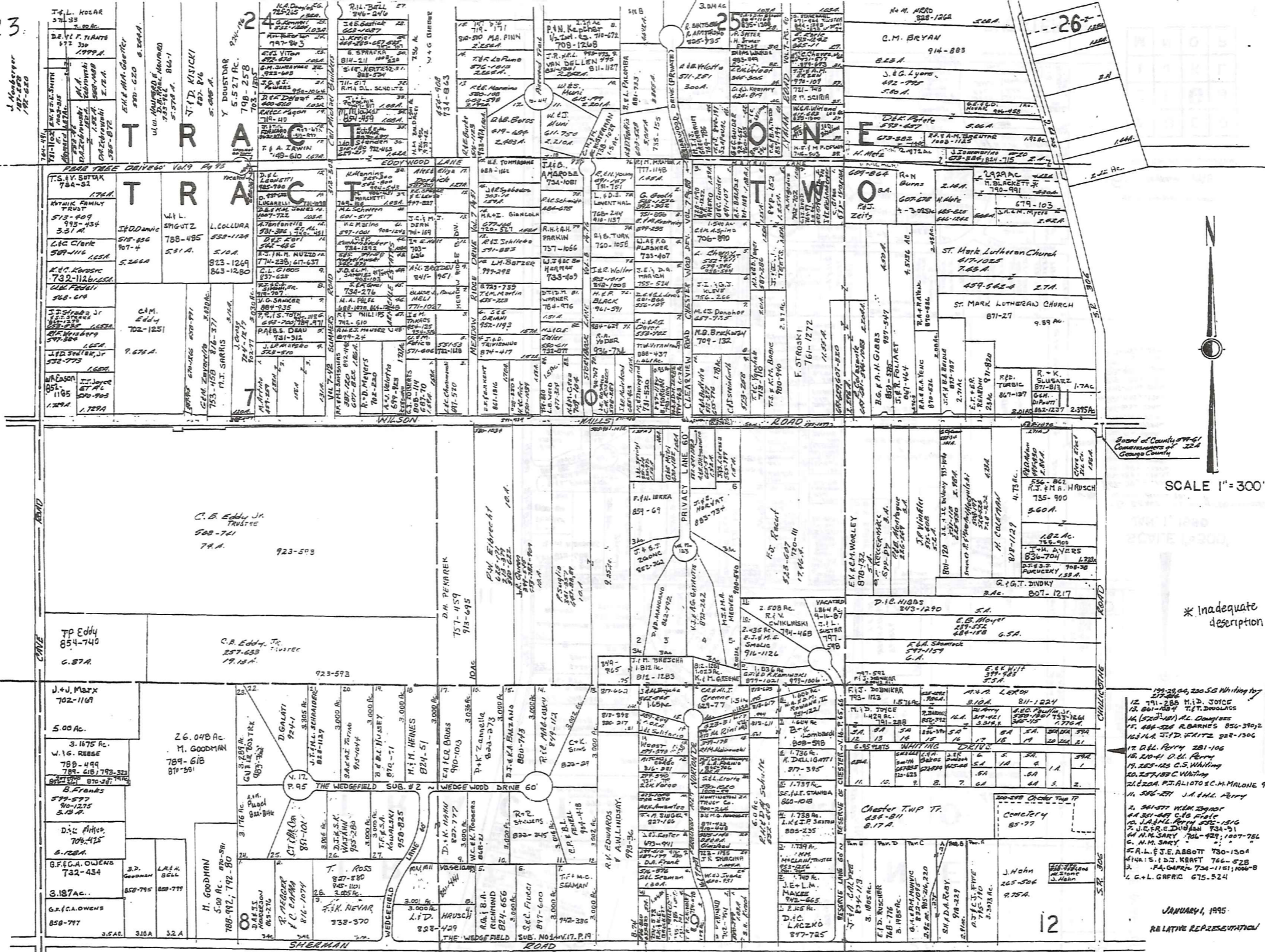

SCALE 1" = 300'

* Inadequate description

TWP. 1801
1-800-345-7334

205

199-28, 29, 30, 31, 32, 33, 34, 35, 36, 37, 38, 39, 40, 41, 42, 43, 44, 45, 46, 47, 48, 49, 50, 51, 52, 53, 54, 55, 56, 57, 58, 59, 60, 61, 62, 63, 64, 65, 66, 67, 68, 69, 70, 71, 72, 73, 74, 75, 76, 77, 78, 79, 80, 81, 82, 83, 84, 85, 86, 87, 88, 89, 90, 91, 92, 93, 94, 95, 96, 97, 98, 99, 100, 101, 102, 103, 104, 105, 106, 107, 108, 109, 110, 111, 112, 113, 114, 115, 116, 117, 118, 119, 120, 121, 122, 123, 124, 125, 126, 127, 128, 129, 130, 131, 132, 133, 134, 135, 136, 137, 138, 139, 140, 141, 142, 143, 144, 145, 146, 147, 148, 149, 150, 151, 152, 153, 154, 155, 156, 157, 158, 159, 160, 161, 162, 163, 164, 165, 166, 167, 168, 169, 170, 171, 172, 173, 174, 175, 176, 177, 178, 179, 180, 181, 182, 183, 184, 185, 186, 187, 188, 189, 190, 191, 192, 193, 194, 195, 196, 197, 198, 199, 200, 201, 202, 203, 204, 205, 206, 207, 208, 209, 210, 211, 212, 213, 214, 215, 216, 217, 218, 219, 220, 221, 222, 223, 224, 225, 226, 227, 228, 229, 230, 231, 232, 233, 234, 235, 236, 237, 238, 239, 240, 241, 242, 243, 244, 245, 246, 247, 248, 249, 250, 251, 252, 253, 254, 255, 256, 257, 258, 259, 260, 261, 262, 263, 264, 265, 266, 267, 268, 269, 270, 271, 272, 273, 274, 275, 276, 277, 278, 279, 280, 281, 282, 283, 284, 285, 286, 287, 288, 289, 290, 291, 292, 293, 294, 295, 296, 297, 298, 299, 300, 301, 302, 303, 304, 305, 306, 307, 308, 309, 310, 311, 312, 313, 314, 315, 316, 317, 318, 319, 320, 321, 322, 323, 324, 325, 326, 327, 328, 329, 330, 331, 332, 333, 334, 335, 336, 337, 338, 339, 340, 341, 342, 343, 344, 345, 346, 347, 348, 349, 350, 351, 352, 353, 354, 355, 356, 357, 358, 359, 360, 361, 362, 363, 364, 365, 366, 367, 368, 369, 370, 371, 372, 373, 374, 375, 376, 377, 378, 379, 380, 381, 382, 383, 384, 385, 386, 387, 388, 389, 390, 391, 392, 393, 394, 395, 396, 397, 398, 399, 400, 401, 402, 403, 404, 405, 406, 407, 408, 409, 410, 411, 412, 413, 414, 415, 416, 417, 418, 419, 420, 421, 422, 423, 424, 425, 426, 427, 428, 429, 430, 431, 432, 433, 434, 435, 436, 437, 438, 439, 440, 441, 442, 443, 444, 445, 446, 447, 448, 449, 450, 451, 452, 453, 454, 455, 456, 457, 458, 459, 460, 461, 462, 463, 464, 465, 466, 467, 468, 469, 470, 471, 472, 473, 474, 475, 476, 477, 478, 479, 480, 481, 482, 483, 484, 485, 486, 487, 488, 489, 490, 491, 492, 493, 494, 495, 496, 497, 498, 499, 500, 501, 502, 503, 504, 505, 506, 507, 508, 509, 510, 511, 512, 513, 514, 515, 516, 517, 518, 519, 520, 521, 522, 523, 524, 525, 526, 527, 528, 529, 530, 531, 532, 533, 534, 535, 536, 537, 538, 539, 540, 541, 542, 543, 544, 545, 546, 547, 548, 549, 550, 551, 552, 553, 554, 555, 556, 557, 558, 559, 560, 561, 562, 563, 564, 565, 566, 567, 568, 569, 570, 571, 572, 573, 574, 575, 576, 577, 578, 579, 580, 581, 582, 583, 584, 585, 586, 587, 588, 589, 590, 591, 592, 593, 594, 595, 596, 597, 598, 599, 600, 601, 602, 603, 604, 605, 606, 607, 608, 609, 610, 611, 612, 613, 614, 615, 616, 617, 618, 619, 620, 621, 622, 623, 624, 625, 626, 627, 628, 629, 630, 631, 632, 633, 634, 635, 636, 637, 638, 639, 640, 641, 642, 643, 644, 645, 646, 647, 648, 649, 650, 651, 652, 653, 654, 655, 656, 657, 658, 659, 660, 661, 662, 663, 664, 665, 666, 667, 668, 669, 670, 671, 672, 673, 674, 675, 676, 677, 678, 679, 680, 681, 682, 683, 684, 685, 686, 687, 688, 689, 690, 691, 692, 693, 694, 695, 696, 697, 698, 699, 700, 701, 702, 703, 704, 705, 706, 707, 708, 709, 710, 711, 712, 713, 714, 715, 716, 717, 718, 719, 720, 721, 722, 723, 724, 725, 726, 727, 728, 729, 730, 731, 732, 733, 734, 735, 736, 737, 738, 739, 740, 741, 742, 743, 744, 745, 746, 747, 748, 749, 750, 751, 752, 753, 754, 755, 756, 757, 758, 759, 760, 761, 762, 763, 764, 765, 766, 767, 768, 769, 770, 771, 772, 773, 774, 775, 776, 777, 778, 779, 780, 781, 782, 783, 784, 785, 786, 787, 788, 789, 790, 791, 792, 793, 794, 795, 796, 797, 798, 799, 800, 801, 802, 803, 804, 805, 806, 807, 808, 809, 810, 811, 812, 813, 814, 815, 816, 817, 818, 819, 820, 821, 822, 823, 824, 825, 826, 827, 828, 829, 830, 831, 832, 833, 834, 835, 836, 837, 838, 839, 840, 841, 842, 843, 844, 845, 846, 847, 848, 849, 850, 851, 852, 853, 854, 855, 856, 857, 858, 859, 860, 861, 862, 863, 864, 865, 866, 867, 868, 869, 870, 871, 872, 873, 874, 875, 876, 877, 878, 879, 880, 881, 882, 883, 884, 885, 886, 887, 888, 889, 890, 891, 892, 893, 894, 895, 896, 897, 898, 899, 900, 901, 902, 903, 904, 905, 906, 907, 908, 909, 910, 911, 912, 913, 914, 915, 916, 917, 918, 919, 920, 921, 922, 923, 924, 925, 926, 927, 928, 929, 930, 931, 932, 933, 934, 935, 936, 937, 938, 939, 940, 941, 942, 943, 944, 945, 946, 947, 948, 949, 950, 951, 952, 953, 954, 955, 956, 957, 958, 959, 960, 961, 962, 963, 964, 965, 966, 967, 968, 969, 970, 971, 972, 973, 974, 975, 976, 977, 978, 979, 980, 981, 982, 983, 984, 985, 986, 987, 988, 989, 990, 991, 992, 993, 994, 995, 996, 997, 998, 999, 1000.

JANUARY 1, 1995
RELATIVE REPRESENTATION

A	B	C	D
E	F	G	H
I	J	K	L
M	N	O	P

CHESTER F

306

TRACT ONE

TRACT TWO

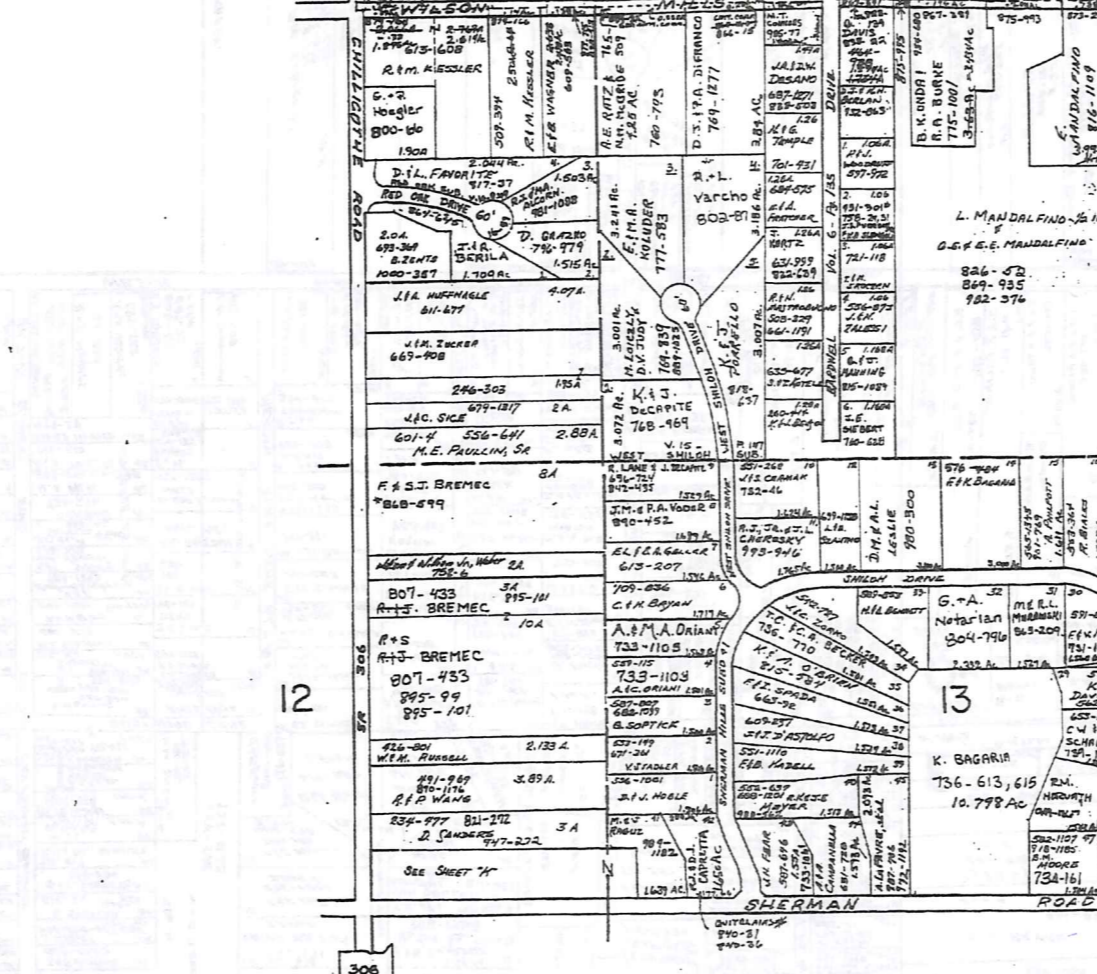

SEE MAP "H"

SCALE 1"=300'
JAN. 1, 1990

THE OREGON CO. Bd. of COMMISSIONERS
v. WILSON MILLS CO.
867-39 1/2 16.4c
861-287 1.75AC
871-168 1.23AC
869-851 1.29AC
877-166 1.44AC
887-22 1.25AC
866-15 1.206AC
873-28 1.07AC
873-28 1.07AC
84-63 2.26AC
847-145 1.70AC
875-97 2.04AC
875-97 2.04AC
887-44 1.23AC
875-58 1.22AC
877-75 1.32AC

1-800-345-7334
TRAFFIC
SCALE IN 1/16 OF AN INCH

206

* INADVERTENT DESCRIPTION /
16 JANUARY 1, 1995
RELATIVE REPRESENTATION

A	B	C	D
E	F	G	H
I	J	K	L
M	N	O	P

CHESTER G

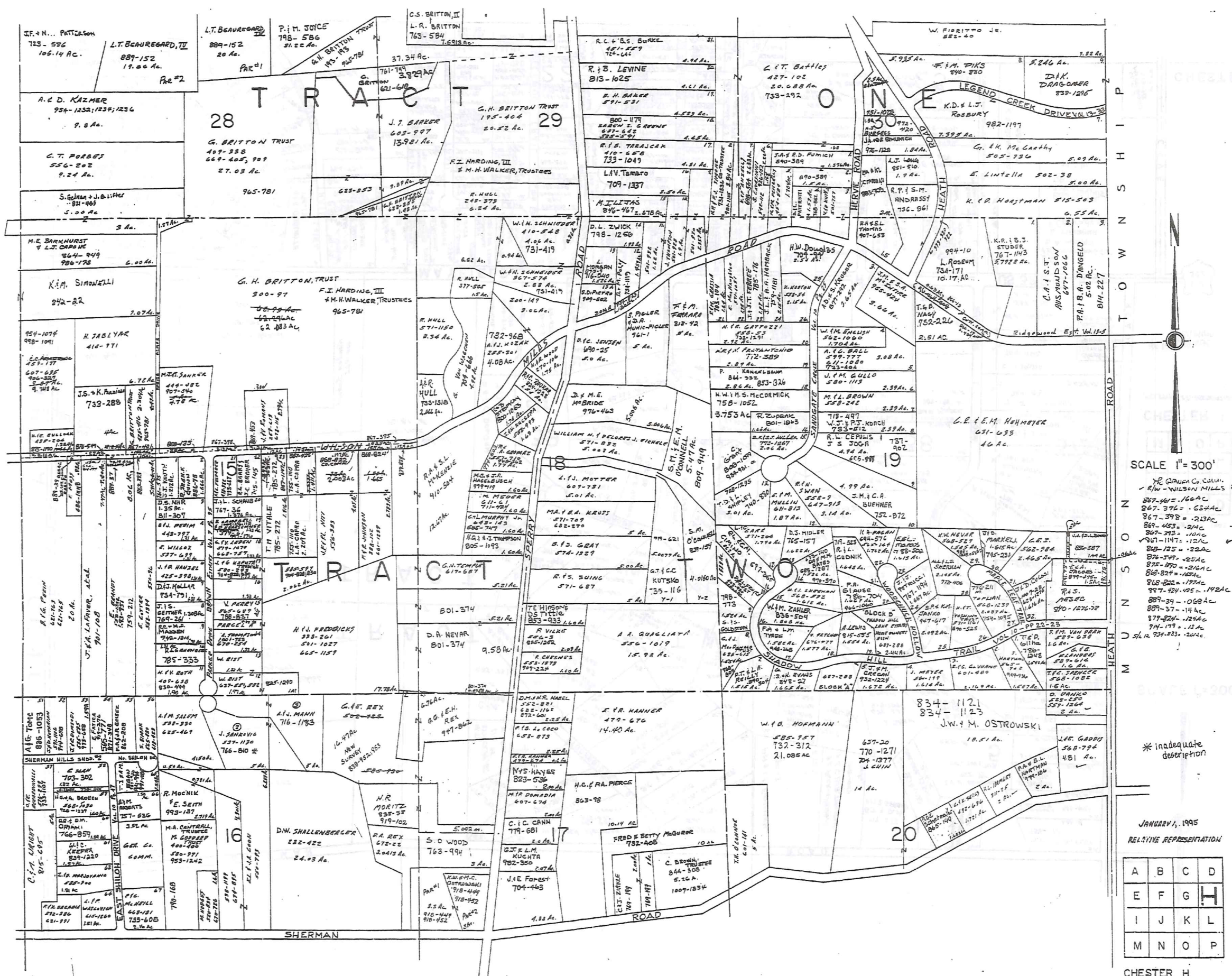

TRU-RECORD
1-800-345-7334



207

SCALE 1" = 300'

YR. QUANTA CO. COLLN.
- NW - WILSON MILLS RD.
867-561 = 166 AC
867-396 = 63 AC
867-398 = 23 AC
867-453 = 2 AC
867-373 = 10 AC
867-1147 = 12 AC
876-577 = 25 AC
875-170 = 2 AC
868-827 = 18 AC
868-822 = 17 AC
867-924-925 = 142 AC
887-39 = 106 AC
887-37 = 14 AC
877-824 = 12 AC
874-179 = 13 AC
874-733 = 20 AC

* Inadequate description

JANUARY, 1995
RELATIVE REPRESENTATION

A	B	C	D
E	F	G	H
I	J	K	L
M	N	O	P

CHESTER H

HAROLD DRIVE		ALLOT. VOL. 5 PG. 43	
1	D. J. BROWN	101-4	A. J. BROWN
2	J. H. WILSON	102-10	J. H. WILSON
3	J. H. WILSON	103-16	J. H. WILSON
4	M. B. ANTON	104-22	M. B. ANTON
5	M. B. ANTON	105-28	M. B. ANTON
6	M. B. ANTON	106-34	M. B. ANTON
7	M. B. ANTON	107-40	M. B. ANTON
8	M. B. ANTON	108-46	M. B. ANTON
9	M. B. ANTON	109-52	M. B. ANTON
10	M. B. ANTON	110-58	M. B. ANTON
11	M. B. ANTON	111-64	M. B. ANTON
12	M. B. ANTON	112-70	M. B. ANTON
13	M. B. ANTON	113-76	M. B. ANTON
14	M. B. ANTON	114-82	M. B. ANTON
15	M. B. ANTON	115-88	M. B. ANTON
16	M. B. ANTON	116-94	M. B. ANTON
17	M. B. ANTON	117-100	M. B. ANTON
18	M. B. ANTON	118-106	M. B. ANTON
19	M. B. ANTON	119-112	M. B. ANTON
20	M. B. ANTON	120-118	M. B. ANTON
21	M. B. ANTON	121-124	M. B. ANTON
22	M. B. ANTON	122-130	M. B. ANTON
23	M. B. ANTON	123-136	M. B. ANTON
24	M. B. ANTON	124-142	M. B. ANTON
25	M. B. ANTON	125-148	M. B. ANTON
26	M. B. ANTON	126-154	M. B. ANTON
27	M. B. ANTON	127-160	M. B. ANTON
28	M. B. ANTON	128-166	M. B. ANTON
29	M. B. ANTON	129-172	M. B. ANTON
30	M. B. ANTON	130-178	M. B. ANTON
31	M. B. ANTON	131-184	M. B. ANTON
32	M. B. ANTON	132-190	M. B. ANTON
33	M. B. ANTON	133-196	M. B. ANTON
34	M. B. ANTON	134-202	M. B. ANTON
35	M. B. ANTON	135-208	M. B. ANTON
36	M. B. ANTON	136-214	M. B. ANTON
37	M. B. ANTON	137-220	M. B. ANTON
38	M. B. ANTON	138-226	M. B. ANTON
39	M. B. ANTON	139-232	M. B. ANTON
40	M. B. ANTON	140-238	M. B. ANTON
41	M. B. ANTON	141-244	M. B. ANTON
42	M. B. ANTON	142-250	M. B. ANTON
43	M. B. ANTON	143-256	M. B. ANTON
44	M. B. ANTON	144-262	M. B. ANTON
45	M. B. ANTON	145-268	M. B. ANTON
46	M. B. ANTON	146-274	M. B. ANTON
47	M. B. ANTON	147-280	M. B. ANTON
48	M. B. ANTON	148-286	M. B. ANTON
49	M. B. ANTON	149-292	M. B. ANTON
50	M. B. ANTON	150-298	M. B. ANTON

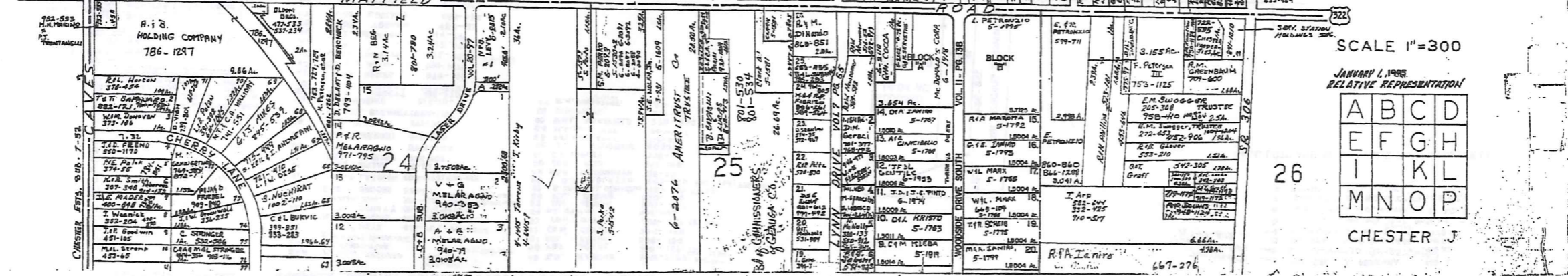
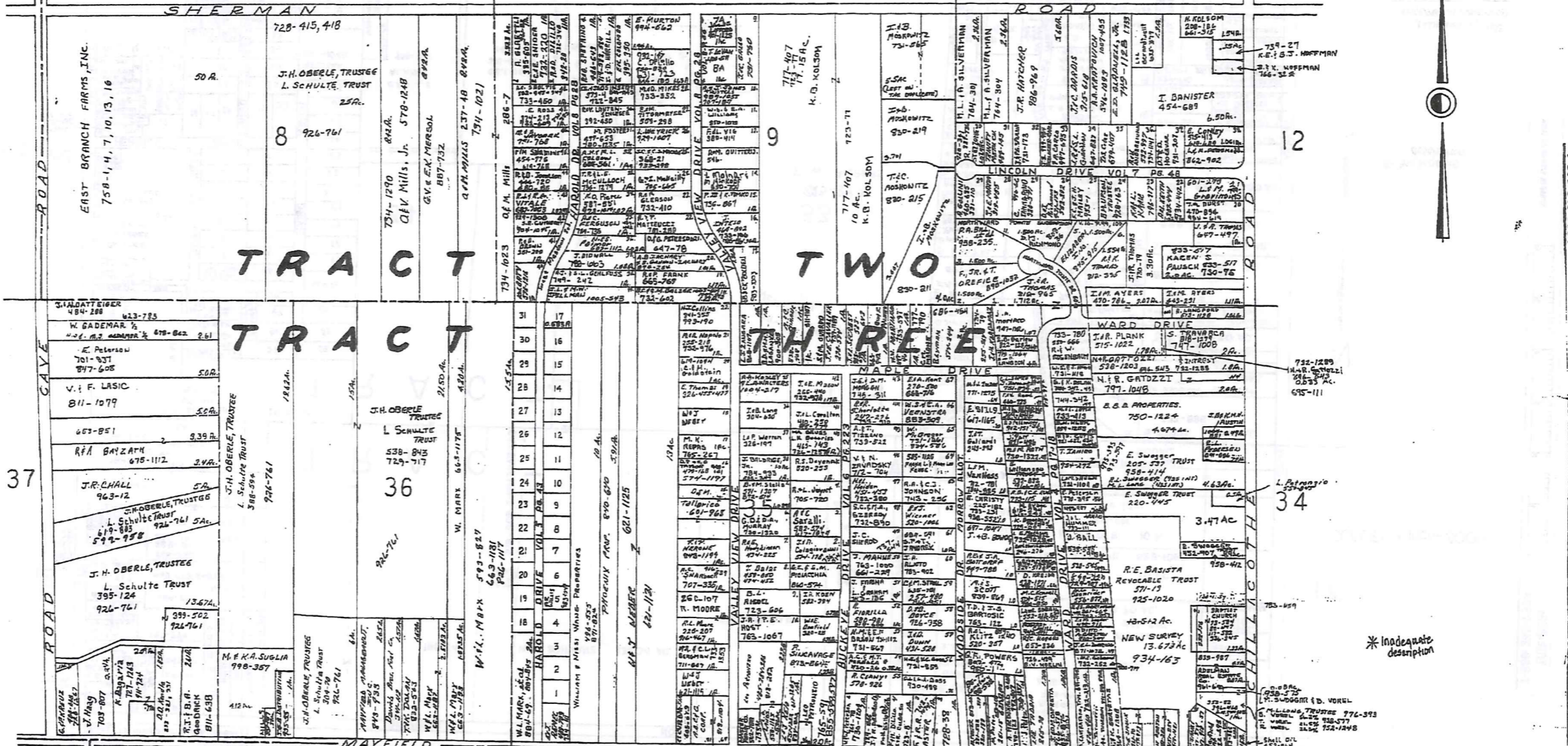

TOWN-REID
1-800-345-7334

209

SCALE 1"=300

JANUARY 1, 1998
RELATIVE REPRESENTATION

A	B	C	D
E	F	G	H
I	K	L	
M	N	O	P

CHESTER J

CUYAHOGA COUNTY

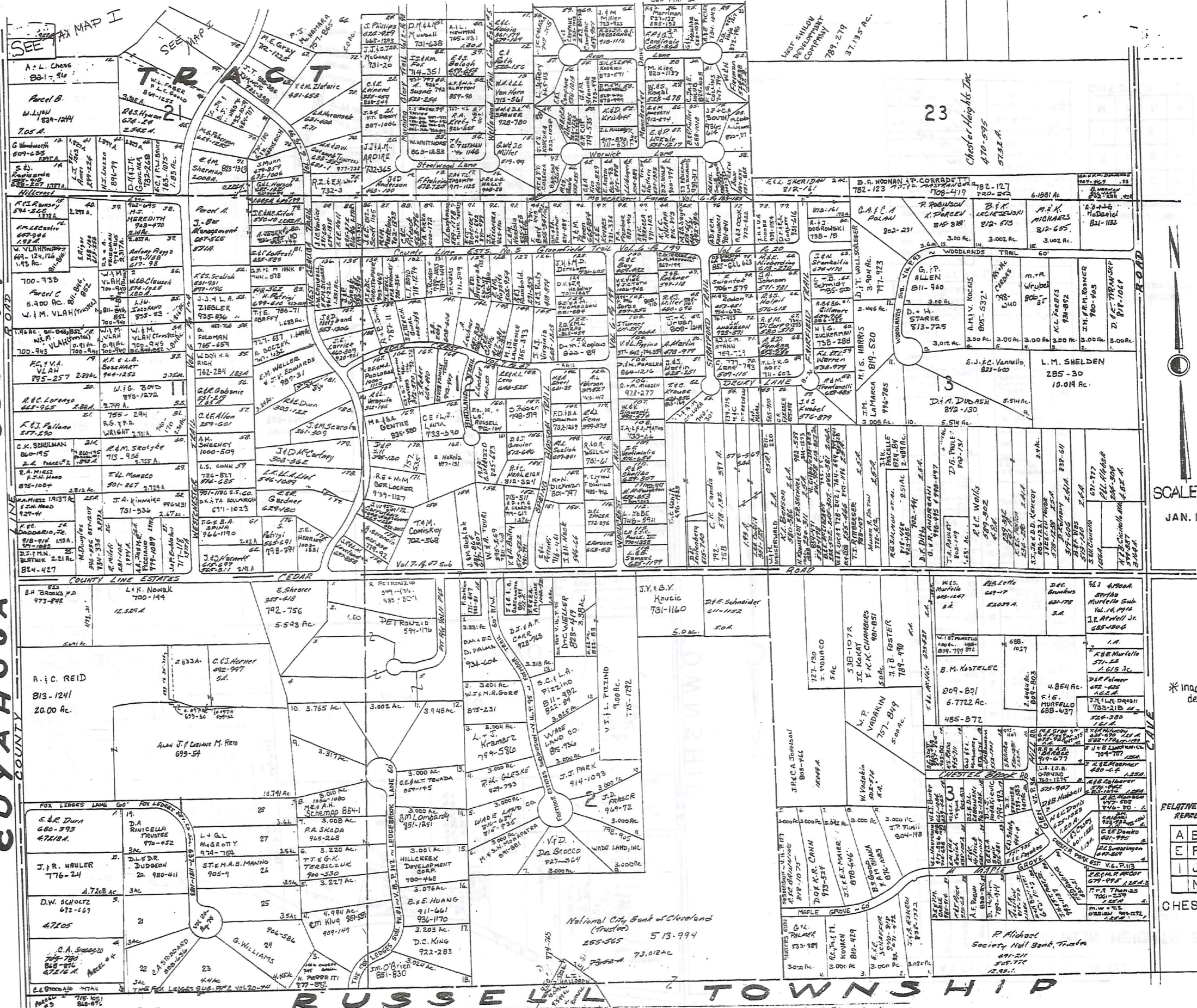

West Sullivan
Development
Company
789-279
37,135 Ac.

23
Chester Heights, Inc.
470-595
57,822 Ac.

1-800-345-7334
TRIM-HEIM

SCALE 1"=300'
JAN. 1, 1995

212

*inadequate
description

RELATIVE REPRESENTATION

A	B	C	D
E	F	G	H
I	J	K	L
M	N	O	P

CHESTER M

National City Bank of Cleveland
(Trustee)
255-565 513-994
73,018 AC

P. Michael
Society Hill Bank, Trustee
691-211
505-774
12,987

RUSSELL TOWNSHIP

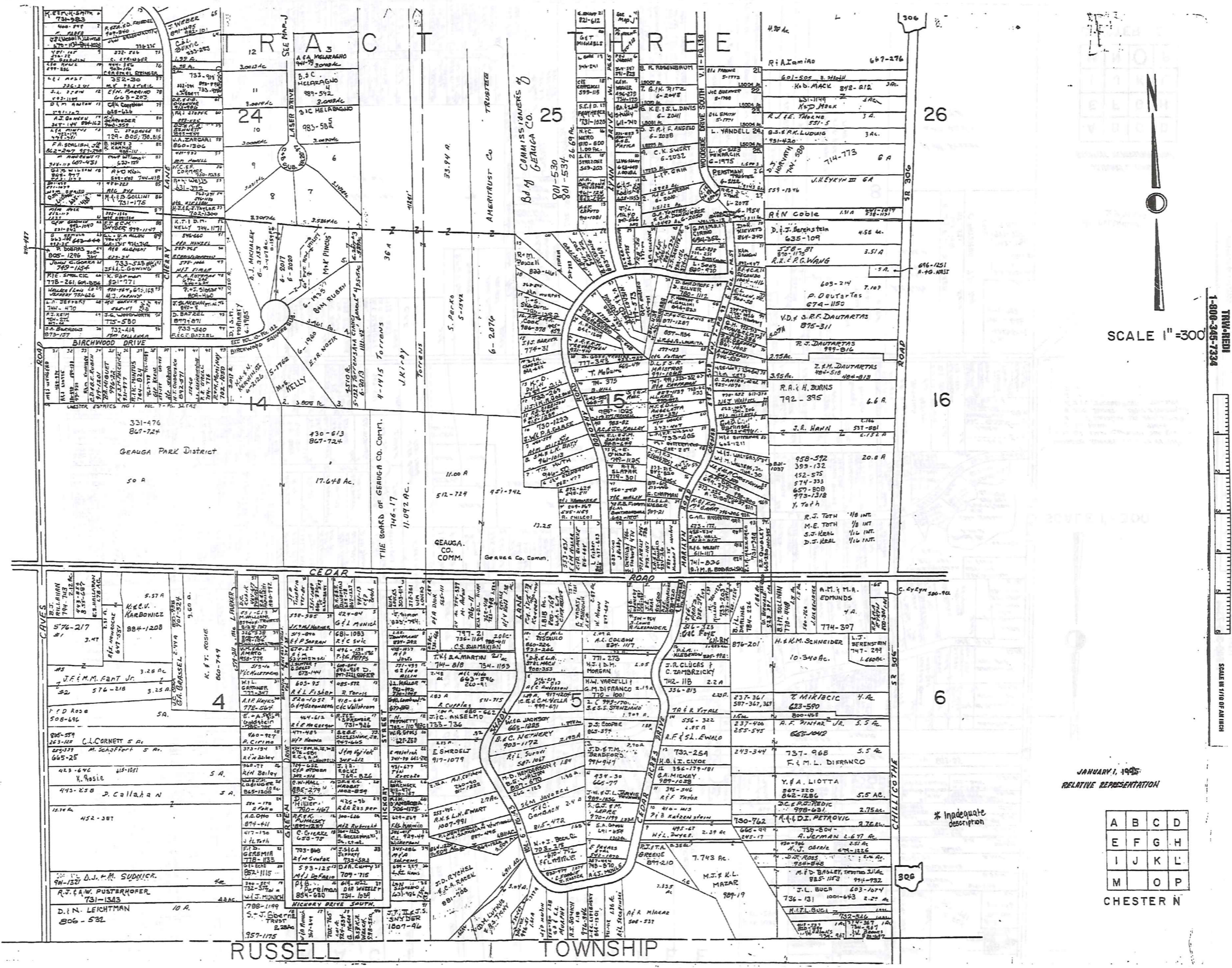

213

SCALE 1"=300'

TRIM-REID
1-800-345-7334

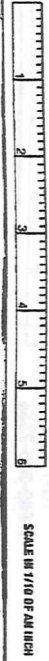

JANUARY, 1995
RELATIVE REPRESENTATION

A	B	C	D
E	F	G	H
I	J	K	L
M	O	P	

CHESTER N

* Inadequate description

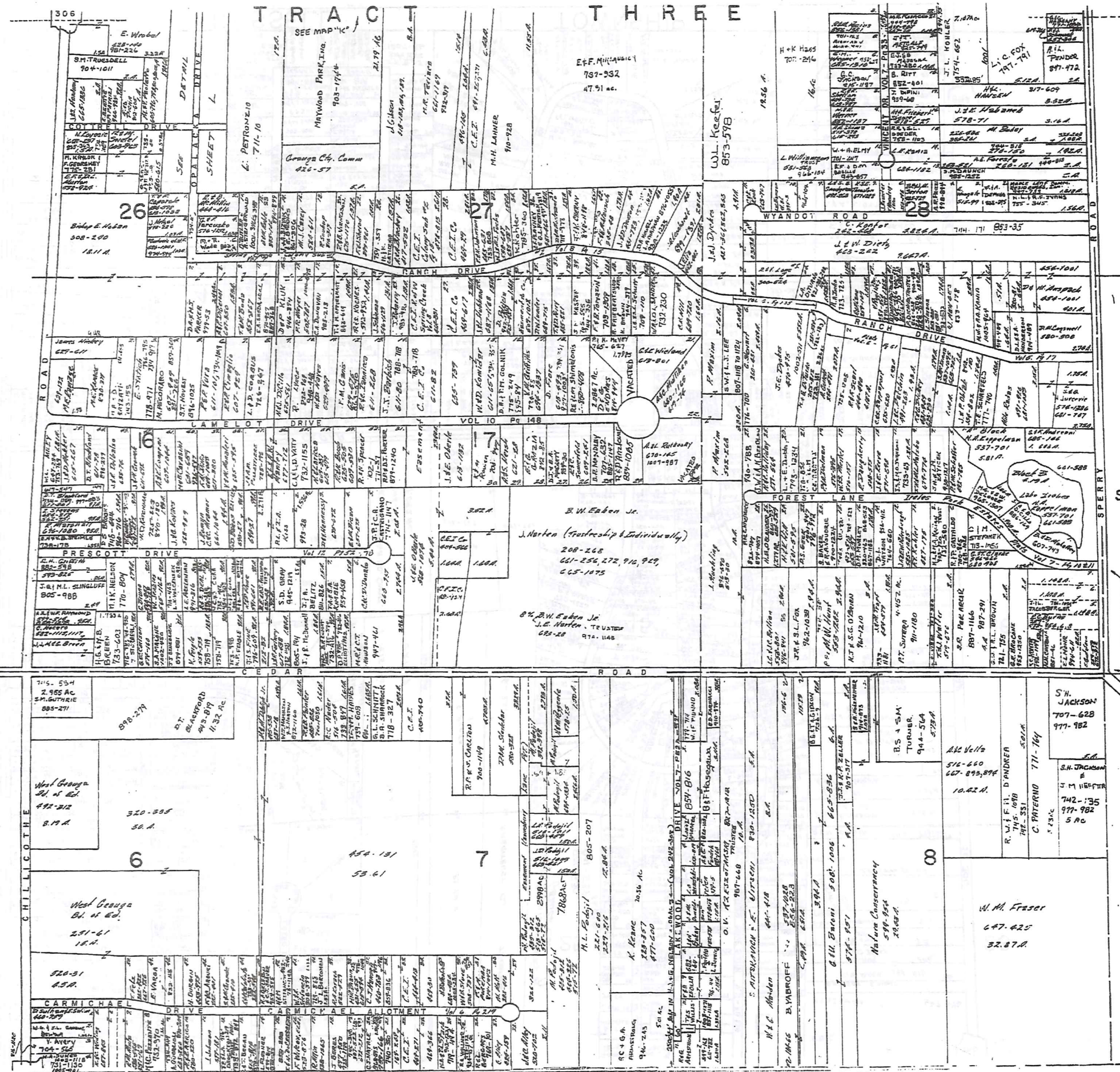

SCALE 1" = 300'

TOWN OF NEED
1-800-345-7334



214

SUBJECT SURVEY Vol. 6 Pg. 99 Note
 1. E.L. MAUR
 2. E. GUSTAFSON 257-599, 612-312
 3. A.C. BURNS 257-7 570-856, 8
 4. J.L. JACOBBERGER 781-1054

* Inadequate description

JANUARY 4, 1995
 RELATIVE REPRESENTATION

A	B	C	D
E	F	G	H
I	J	K	L
M	N	O	P

CHESTER O

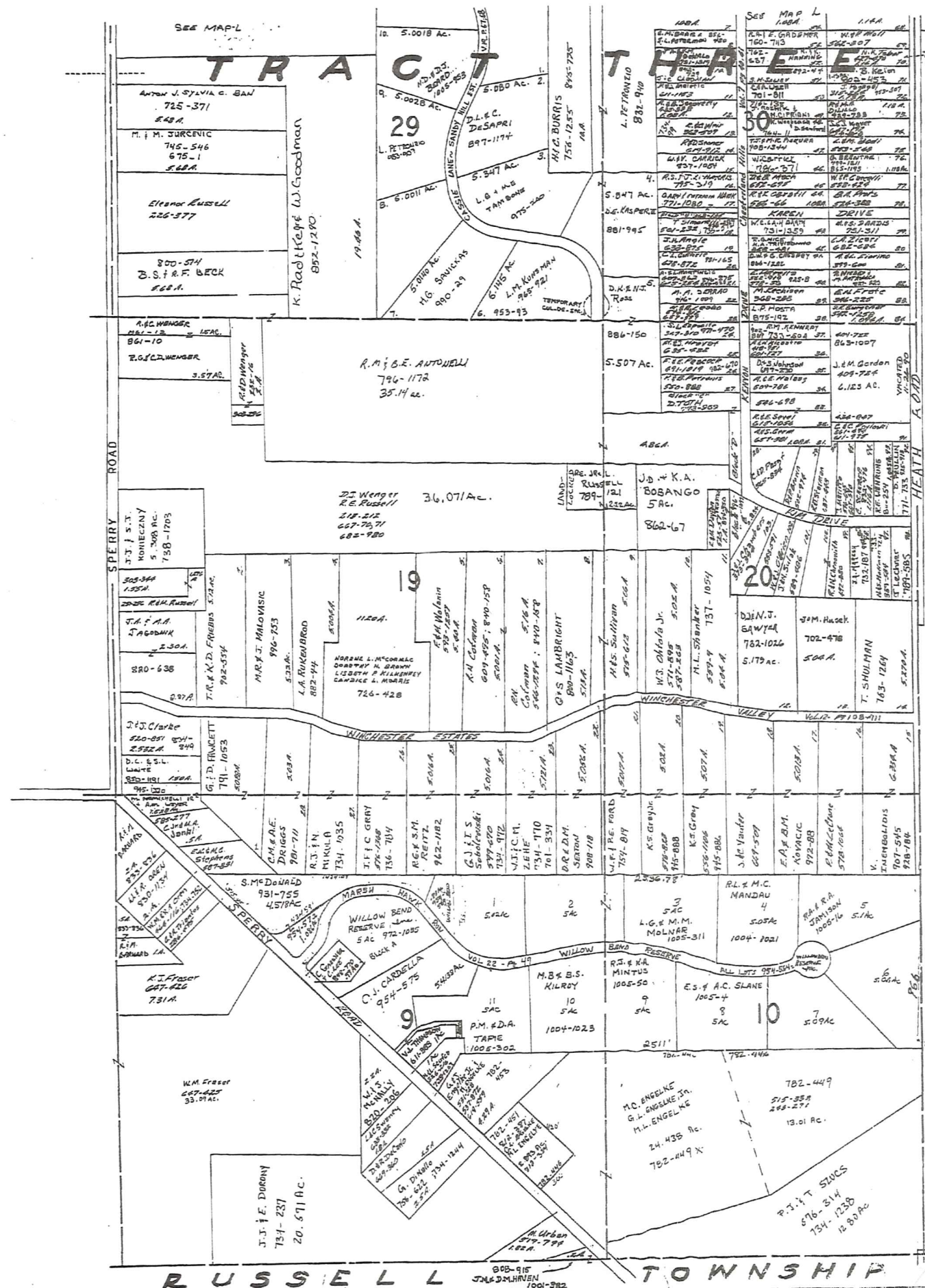

MUNSON TOWNSHIP



1" = 300'
JANUARY 1, 1995

RELATIVE REPRESENTATION

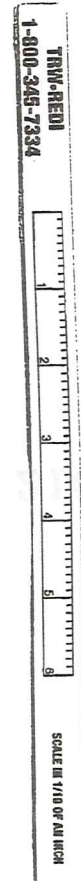

215

* Inadequate description

A	B	C	D
E	F	G	H
I	J	K	L
M	N	O	

CHESTER P

Explanation and Use Sheet for Geauga County, Ohio

A

SAMPLE (PARTIAL) COUNTY INDEX MAP

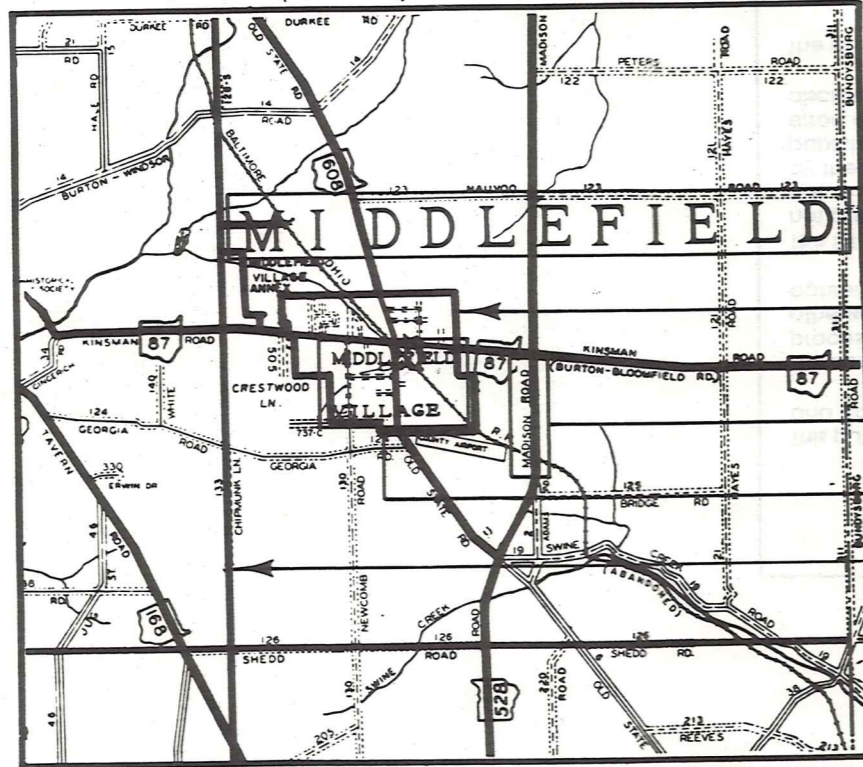

SAMPLE (PARTIAL) MUNICIPALITY INDEX MAP

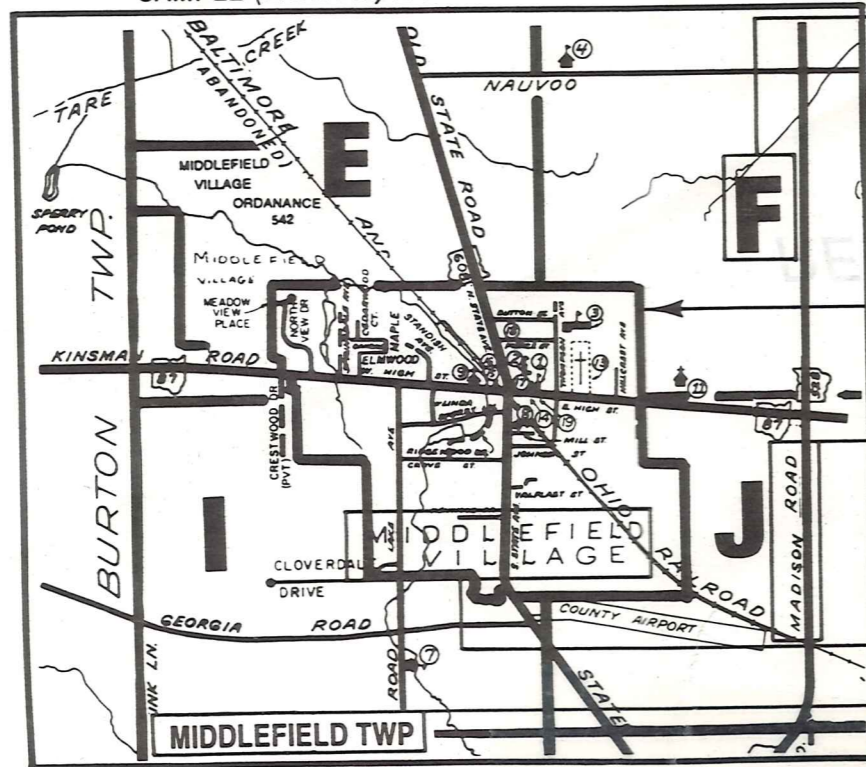

SAMPLE (PARTIAL) MAP PAGE

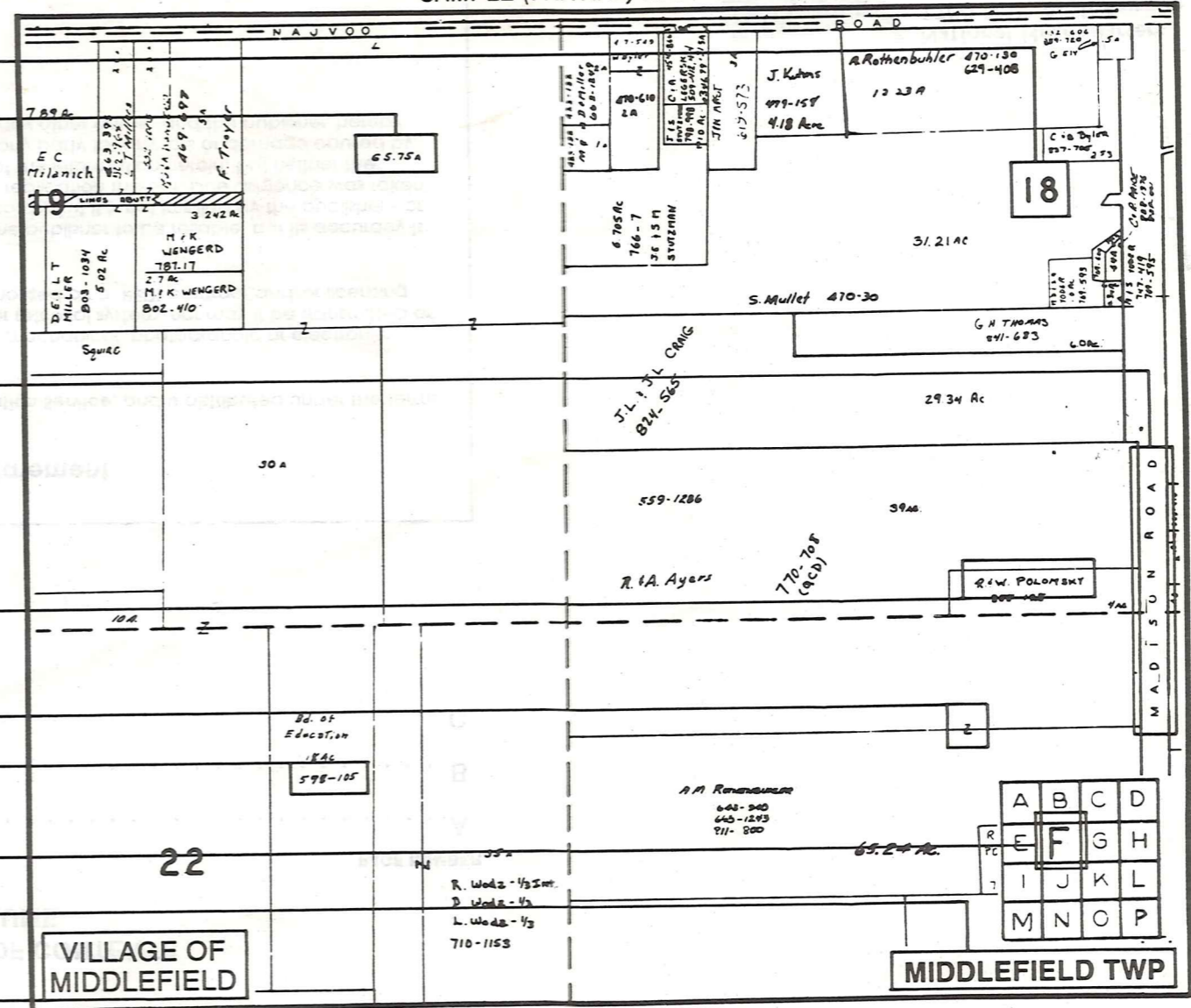

- Tract Lot Number
- Acreage
- Township Name
- Village Boundary
- Street Name
- Village Name
- Township Boundary
- Owners Name
- Denotes Continuous Ownership
- Deed Book & Page
- Map Page Number
- Township Name
- Village Name

- Village Boundary
- Street Name
- Village Name
- Township Name

USE OF THE MAP VOLUME

1. LOCATE THE GENERAL AREA OF INTEREST ON THE COUNTY INDEX MAP AND NOTE THE MUNICIPALITY NAME (TOWNSHIP OR VILLAGE).
 2. REFER TO THE TABLE OF CONTENTS AND NOTE THE BEGINNING ATLAS PAGE NUMBER FOR THE MUNICIPALITY OF INTEREST.
 3. TURN TO THE PAGE INDICATED, ON THIS PAGE WILL APPEAR AN INDEX MAP FOR THAT MUNICIPALITY.
 4. LOCATE THE GENERAL AREA OF INTEREST AND NOTE THE MAP PAGE NUMBER. THIS MAY BE EITHER A LETTER OR A NUMBER.
 5. MAP PAGES ARE IN ALPHABETICAL (OR NUMERICAL) SEQUENCE FOLLOWING THE MUNICIPALITY INDEX MAP. FOLLOW SEQUENCE TO THE MAP PAGE INDICATED.
 6. LOCATE SPECIFIC PARCEL OF INTEREST AND NOTE THE DESIRED INFORMATION.
- NOTE: ON SOME MAPS YOU MAY BE REFERRED TO A DETAIL SHEET SHOWING AN ENLARGEMENT OF THE AREA. THESE MAPS ARE FOUND AT THE END OF THE REGULAR MAP PAGES IN EACH MUNICIPALITY IN EITHER ALPHABETICAL OR NUMERICAL SEQUENCE.
- NOTE: CHARDON VILLAGE HAS TITLE SHEETS. TO LOCATE OWNERS NAME, NOTE THE PARCEL NUMBER, REFER TO THE TITLE PAGE FOLLOWING THE MAP OF INTEREST, FOLLOW NUMERICAL SEQUENCE TO THE PARCEL NUMBER OF INTEREST AND NOTE THE DESIRED INFORMATION. IN ALL OTHER MUNICIPALITIES THE OWNERS NAME APPEARS ON THE MAP PAGE.